

## APPENDIX A

	Apr	May	Jun	Jul	Aug	Sep	Oct	Nov	Dec	Jan	Feb	Mar
--	-----	-----	-----	-----	-----	-----	-----	-----	-----	-----	-----	-----

Cases open at beginning of the month	117	164	228	236	274	297	370					
Number of new referrals the month	98	125	120	152	119	124						
Number of cases closed the month	51	61	112	114	96	51						
Cases open at the end of the month	164	228	236	274	297	370						
Cases closed and referred to another agency	30	30	48	51	51	33						
All assessments & plans complete, risk reduced and closed	32	32	58	57	54	33						
Cases disengaged or no contact	23	32	60	58	42	18						
Average length of support (days)	38	44	57	44	51	48						

Cases per IDVA this month	Apr	May	Jun	Jul	Aug	Sep	Oct	Nov	Dec	Jan	Feb	Mar
IDVA 1	23	32	26	28	18	24						
IDVA 2	19	27	29	18	15	18						
IDVA 3	16	20	16	13	14	9						
IDVA 4	6	14	16	9	14	12						
IDVA 5	12	30	25	28	16	19						
IDVA 6	22	2	8	26	15	20						
IDVA 7				12	16	11						
IDVA 8				18	11	11						
<b>Total</b>	<b>98</b>	<b>125</b>	<b>120</b>	<b>152</b>	<b>119</b>	<b>124</b>						

**Age of Clients:**

	Mar	Apr	May	Jun	Jul	Aug	Sep	Oct	Nov	Dec	Jan	Feb
15 - 19	10	4	12	11	13	14	10					
20 - 24	28	19	25	18	26	16	24					
25 - 29	20	23	17	25	26	20	23					
30 - 34	19	22	15	13	14	14	22					
35 - 39	11	10	15	13	25	22	15					
40 - 44	11	4	16	11	16							
45 - 49	11	6	7	13	13	10	7					
50 - 54	8	1	6	4	4	6	6					
55 - 59	2	2	3	2	3	3	1					
60 +	8	3	4	6	7	2	6					
unassigned	1	4	5	4	5	2	3					
<b>Total</b>	<b>129</b>	<b>98</b>	<b>125</b>	<b>120</b>	<b>152</b>	<b>109</b>	<b>117</b>					

Sep-15

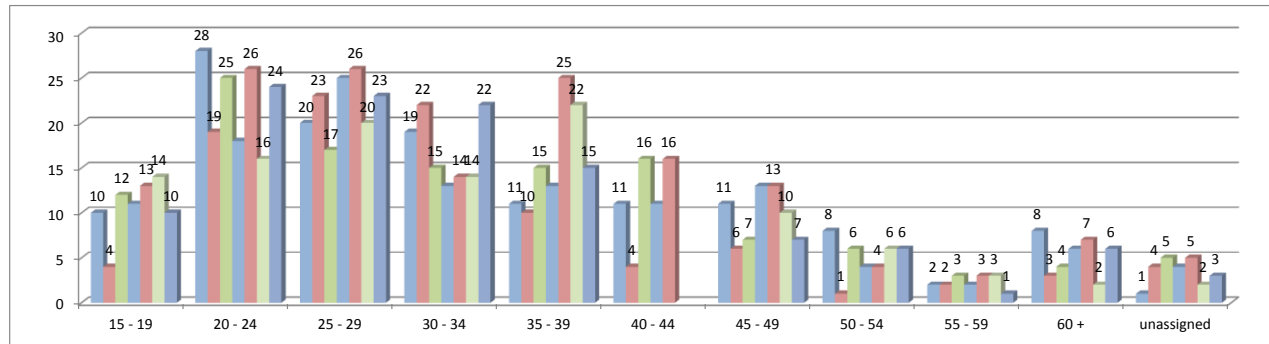
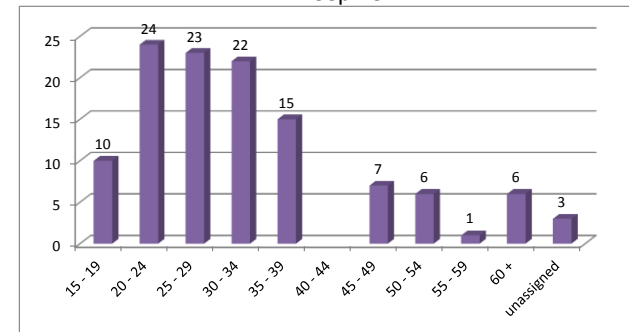

## Ethnicity

	Mar	Apr	May	Jun	Jul	Aug	Sep	Oct	Nov	Dec	Jan	Feb
White - British	111	85	107	91	128	102	103					
White - Irish	2		1									
White - Other	9	5	5	12	13	6	5					
White and Black Caribbean	1	1		1	1		1					
White and Black African							1					
White and Asian				2								
Asian or Asian British - Indian					1		1					
Asian or Asian British - Pakistani						1						
Asian or Asian British - Bangladeshi	1			1			1					
Asian or Asian British - Other	2											
Black or Black British - Caribbean		3	2	2	1		2					
Black or Black British - African		2	3		2	2						
Black or Black British - Other			2	2	2	1	1					
Chinese or Other Ethnic Group	1	2			1		1					
Unassigned	2		5	9	3	6	8					
<b>Total</b>	<b>129</b>	<b>98</b>	<b>125</b>	<b>120</b>	<b>152</b>	<b>118</b>	<b>124</b>					

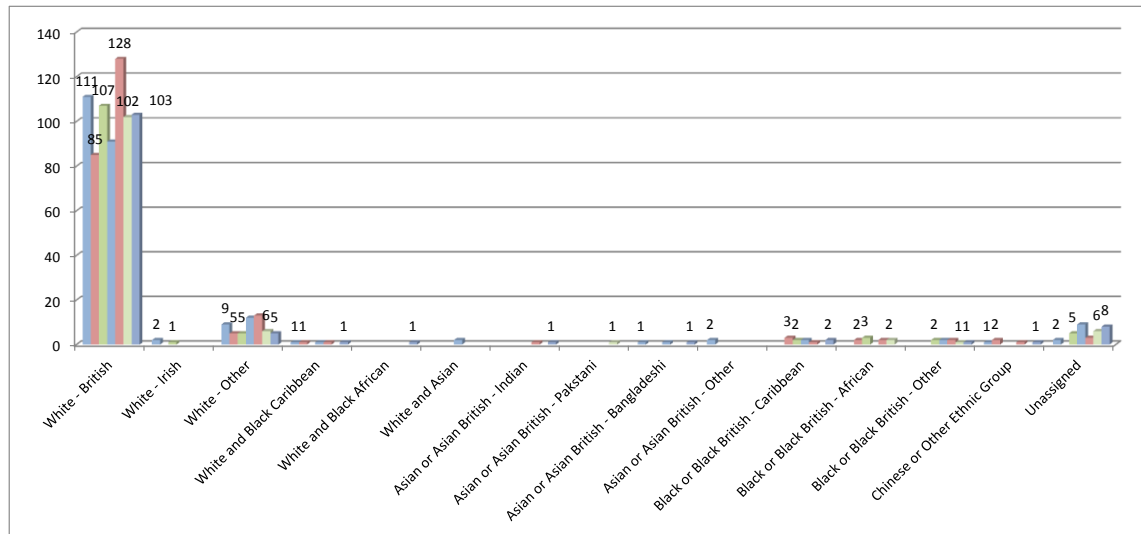
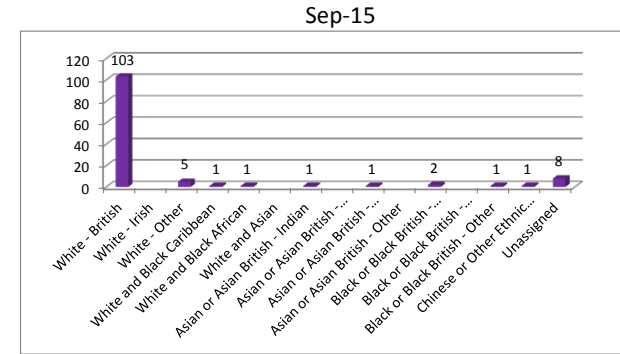

**Gender**

	Mar	Apr	May	Jun	Jul	Aug	Sep	Oct	Nov	Dec	Jan	Feb
Male	1	4	14	16	18	11	11					
Female	128	94	111	104	134	108	113					
<b>Total</b>	<b>129</b>	<b>98</b>	<b>125</b>	<b>120</b>	<b>152</b>	<b>119</b>	<b>124</b>					

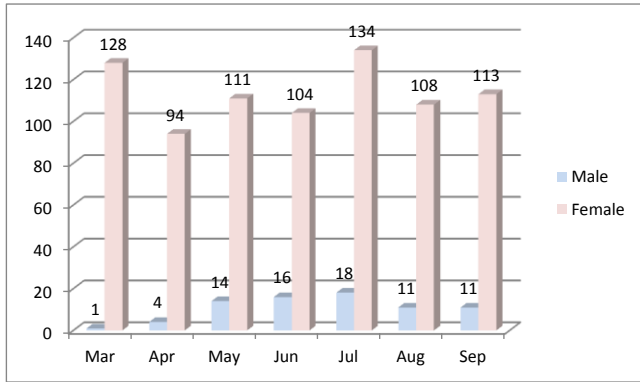

**Sep-15**

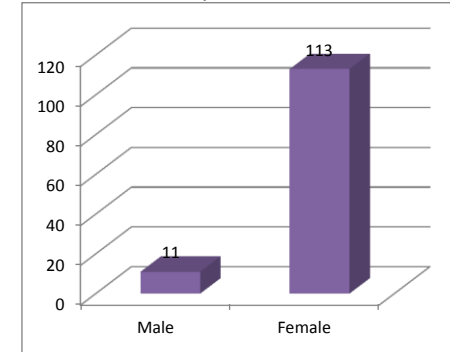

Area	Mar	Apr	May	Jun	Jul	Aug	Sep	Oct	Nov	Dec	Jan	Feb
Ipswich	40	32	28	46	45	35						0
Suffolk Coastal	14	11	9	11	10	10	11	11	0	0	0	0
Babergh	9	11	10	15	21	11	13	0	0	0	0	0
Waveney	16	13	25	8	19	18	15	0	0	0	0	0
Mid Suffolk	5	5	12	7	11	13	11	0	0	0	0	0
St Edmundsbury	13	20	27	26	23	18	26	0	0	0	0	0
Forest Heath	17	6	12	5	21							0
Other	3	0	1	2	1	0	1	0	0	0	0	0
Unknown	12	0	1	0	1	0	0	0	0	0	0	0
	129	98	125	120	152	119	124	0	0	0	0	0

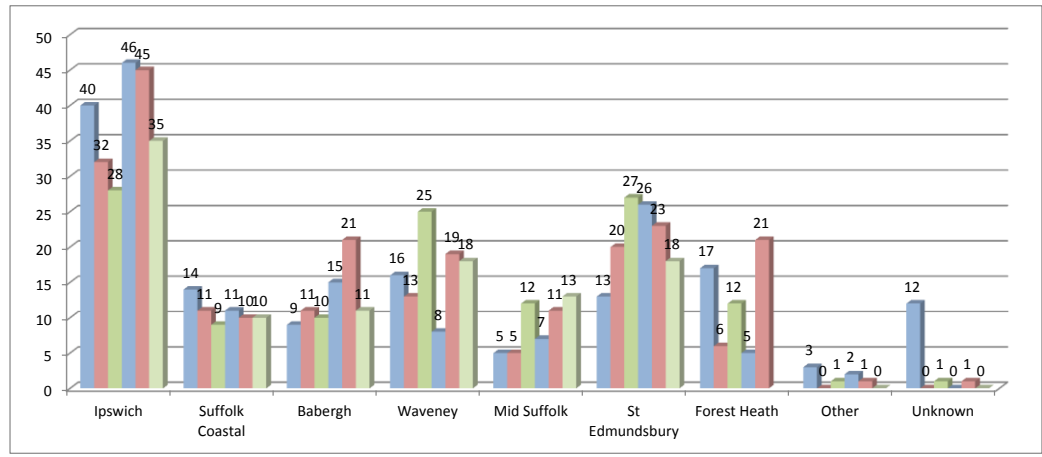
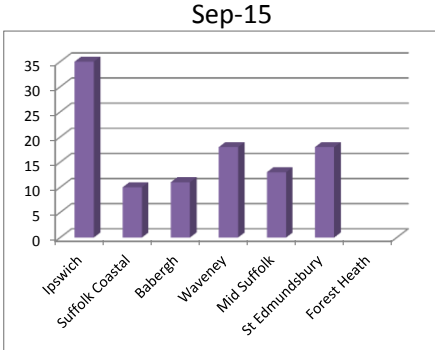

**Type of Abuse Experienced**

	Mar	Apr	May	Jun	Jul	Aug	Sep	Oct	Nov	Dec	Jan	Feb
Breach of Civil Order					13	8	4					
Criminal Damage					1		1					
Emotional/Psychological					16	13	4					
Financial					2	1	3					
Physical					82	64	44					
Sexual					11							
Trespass to Property					8	4	2					
Verbal					8	7	3					
Verbal - Harassment					13	12	3					
Verbal - Threats					30	20	11					
<b>Total</b>	<b>0</b>	<b>0</b>	<b>0</b>	<b>0</b>	<b>184</b>	<b>129</b>	<b>75</b>					

<b>Number of distinct clients</b>					119	79	51					
-----------------------------------	--	--	--	--	-----	----	----	--	--	--	--	--

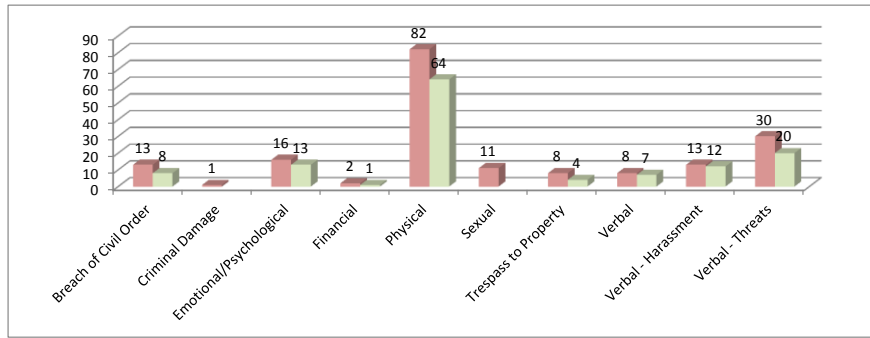

**Comments:**

Victims may report multiple forms of abuse. Please note that it is not possible to capture this information on all clients due to the limitations of Modus.

**Sep-15**

